Syropy AI Connectivity

Prerequisites for Cable Tray Construction





Overview

Cable tray systems are recognized as a wiring method by many national and international electrical codes. Typical requirements address: Tray construction, load ratings, and materials. IEC 61537 is the internationally recognized benchmark for metal cable tray systems. en completely installed, without damage either to conductors or structural system use maintain spacing or to keep cables in place when the tray is ect the minimum bend radius for cables as they exit the bottom of the cable tray. Ethernet cables supporting PoE lighting, IP cameras, and office network infrastructure must meet the appropriate fire and performance ratings, such as CMR (riser-rated), CMP (plenum-rated), or tray-rated, where applicable.

Prerequisites for Cable Tray Construction

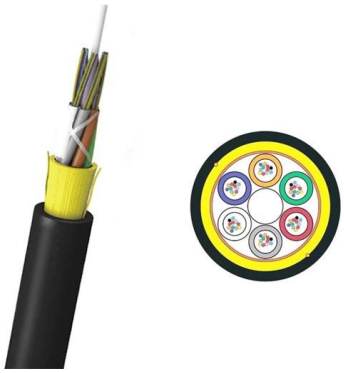

12-SDMS-06

4 Design and Construction Requirements 4.1 General 4.1.1 Metallic cable trays shall specification in all respects. 4.1.2 The Metallic cable trays shall be manufactured in accordance with NEMA VE-1

Full cable tray systems specification document

A. Test cable trays to ensure electrical continuity of bonding and grounding connections, and to demonstrate compliance with specified maximum grounding resistance.





Codes and Standards , Cable Tray Institute

Covers construction and test requirements for continuous, complete nonmetallic systems of ladder, ventilated, solid bottom cable trays, or channel type trays, intended for the support of power or

Electrical Cable Tray Construction Use: Boosting Safety

Explore the benefits of electrical cable tray construction use, including safety, efficiency, and flexibility for modern construction projects.





Best practice guide to cable ladder and cable tray

Cable ladder and cable tray systems The following recommendations are intended to be a practical guide to ensure the safe and proper installation of

Cable Tray Systems: Requirements and Best Practices

This article explains the main requirements and good practices for cable tray systems, including tray types, materials, loading, supports, bonding, cable selection, and installation details.



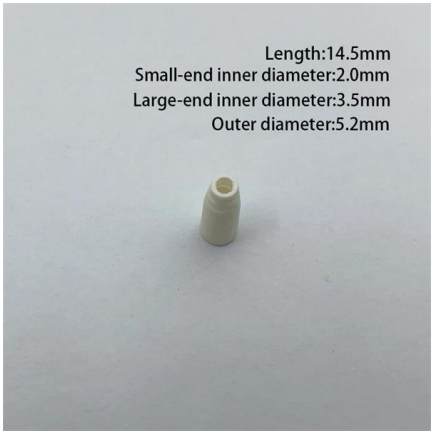

Busway and Cable Tray Installation

Cable Tray Installation is the process of installing a structural system to securely fasten and support cables and raceways. It involves calculating angles and bends as well as measuring and cutting

CABLE TRAYS GENERAL INFORMATION AND

Using cable trays as walkways can cause personal injury and also damage cable tray and installed cables. Performances of cable tray systems are dependent on



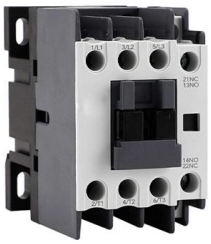

NEC Standards for Cable Trays: Grounding, Fill Capacity

This article provides a comprehensive framework that governs various aspects of cable tray installations, including the types of cables that are deemed acceptable for use, requirements for

Guide to cable support systems

Four different mesh cable tray types are available, depending on the requirements, area of application and cable quantity. The innovative Magic connection system of the GRM and G-GRM mesh cable





METHOD STATEMENT FOR CABLE TRAY INSTALLATION

3.4 Inspection and Test Plan/ Method Statement 3.4.1 SATIP-P-104-03 Cable Tray Fittings and Accessories 3.5 Latest Revision of the following Documents shall be used 3.5.1 Vendor Drawing

IEC Standard for Cable Tray: Complete Technical Guide

For proper installation, design, and maintenance, adherence to international standards is essential. One of the most recognized frameworks





Technical Guidelines for Cable Tray Installation and

1. Route Planning and Layout Principles Coordinate with Building Structure: Cable tray routing should align with architectural design, avoiding unnecessary

Cable Tray SHIB NAL

Cable trays are not raceways, but they are treated as a structural component of a facility's electrical system. Cable trays are a part of a planned cable management system to support, route, protect and





A Guide to Installing and Supporting Electrical Cable Trays

A professional guide to installing electrical cable tray systems per NEC Article 392. Covers support, securing cables, and fill calculations.

Ultimate Guide to Cable Tray Selection - Types,

Learn how to choose the best cable tray system for your needs. Explore types, materials, installation tips, and NEC compliance in this expert guide.



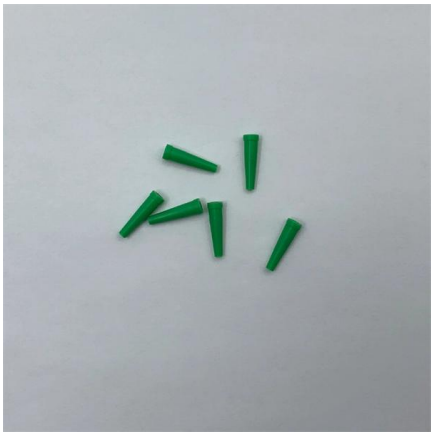

Best Practices for Cable Tray Design

Cable tray design is an essential practice in electrical infrastructure and network projects. It ensures the organization, safety, and efficiency of the system,

CABLE TRAY INSTITUTE

The Cable Tray Institute (CTI) was founded in 1991 to support the cable tray industry by engaging in research, development, education, and the dissemination of





Cable Tray Technical Guide A practical guide to product selection and

Cable Tray Technical Guide A practical guide to product selection and installation This guide for engineers and installers has been developed by ABB as a practical reference regarding cable tray

Guide to cable support systems

Universal systems for cable support structures are used for small loads. The systems are suspended from the ceiling with threaded rods, stand-off brackets allow raised floor mounting of cable trays,





Technical Specification for Cable tray installation and cable laying work

Approval of IPR shall be obtained for site preparation and marking the cable tray routes and locations of cable tray support before proceeding with the erection and installation work.

Method Statement for the Installation of Cable Tray, Trunking, and

Separate grounding cable for cable tray, ladders, trunking shall be provided and connected to earth bar. Burs and sharp edges shall be removed prior the installation of the tray, trunking, ladder and





A Guide to Installing and Supporting Electrical Cable Trays

This guide covers the critical steps, from selecting the right electrical cable tray and performing accurate cable fill calculations to managing a safe cable pull through

Complete cable tray manual for electrical engineers and

The final drawings for a cable tray wiring system may be completed and sent out for bid or construction more quickly than for a conduit wiring system. Cable trays





Cable Tray Trunking & Ladder Installation Method for

Resources For Electrical & Electronic Engineers Cable Tray Trunking & Ladder Installation Method for Projects The purpose of this article is to define the

Cable Tray Technical Guide A practical guide to product selection and

Cable tray is considered to be a system. It must provide continuous support for cables, and the electrical continuity of the cable tray system must be maintained.





METHOD STATEMENT FOR Cable tray and trunking system installation

Cable tray and trunking system relevant to this particular section of works will be checked and verified that these are correct type.

Technical Guidelines for Cable Tray Installation and

Cable tray installation must comply with specific technical standards to ensure electrical safety, system reliability, and long-term maintainability. This document

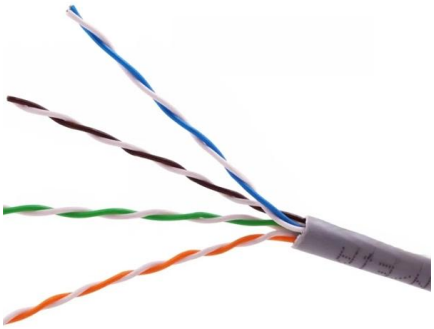



Method Statement installation of Cable Trays and Ladders

This method statement covers the site installation of the cable tray & ladders and the requirements of checks to be carried out.

What is Cable Tray and How it is used in Industrial

What is Cable Tray? In electrical cabling, a cable tray is a metallic structure used to handle insulated electrical power distribution, control, and



Contact Us

For datasheets, pricing, or custom high-speed optical interconnect solutions, please visit:
https://syropy.com.pl